

NOTE
DO NOT SCALE FROM THIS DRAWING.
IF IN DOUBT, ASK.
THIS DRAWING IS THE PROPERTY OF
10 DESIGN LTD AND MUST NOT BE COPIED,
REPRODUCED OR DISCLOSED WITHOUT PRIOR
WRITTEN PERMISSION

	FIRE ALARM CALL POINT		FIRE EXTINGUISHER (AQUEOUS FILM FORMING FOAM)
	HEAT DETECTOR		FIRE BLANKET
	SMOKE DETECTOR		FIRE EXTINGUISHER (WATER)
	EMERGENCY LIGHTING		FIRE EXTINGUISHER (CO2)
	EMERGENCY EXIT SIGN		HOSE REEL
	FIRE ALARM SOUNDER		PUSH BAR TO OPEN
	GENERAL FIRE ACTION NOTICE		SELF CLOSING DOOR
	STAFF FIRE ACTION NOTICE		FIRE DOOR KEEP SHUT NOTICE
	KEEP LOCKED NOTICE		SELF CLOSING DOOR WITH AUTOMATIC RELEASE DEVICE

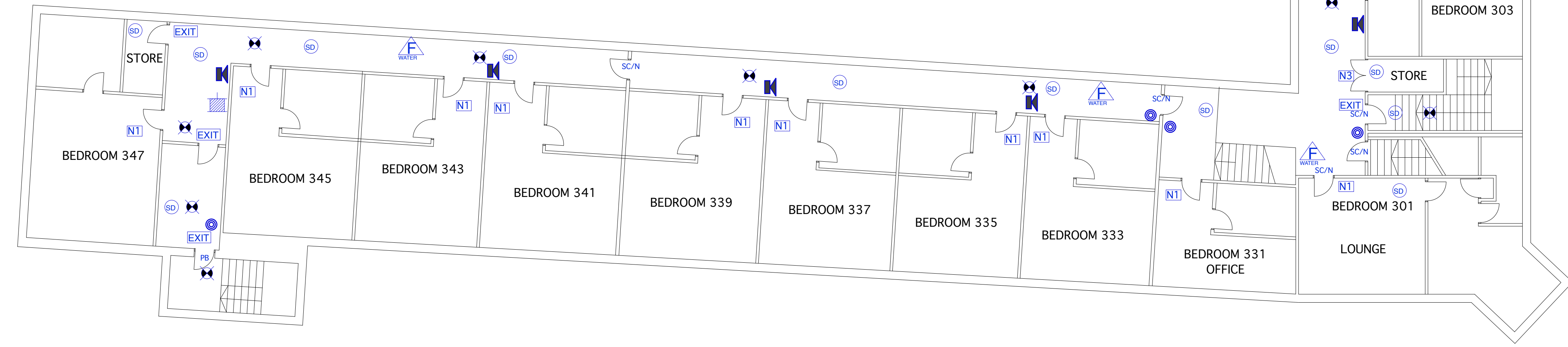

THIRD FLOOR PLAN

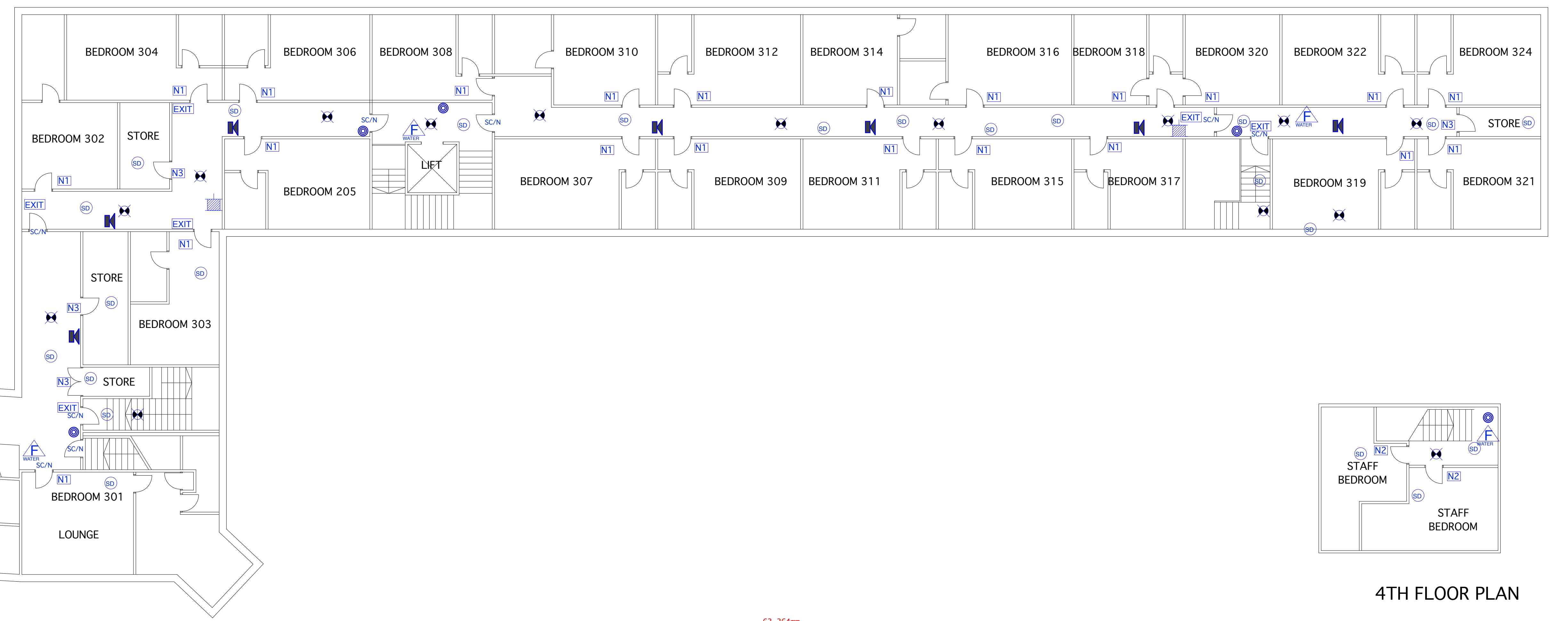

4TH FLOOR PLAN

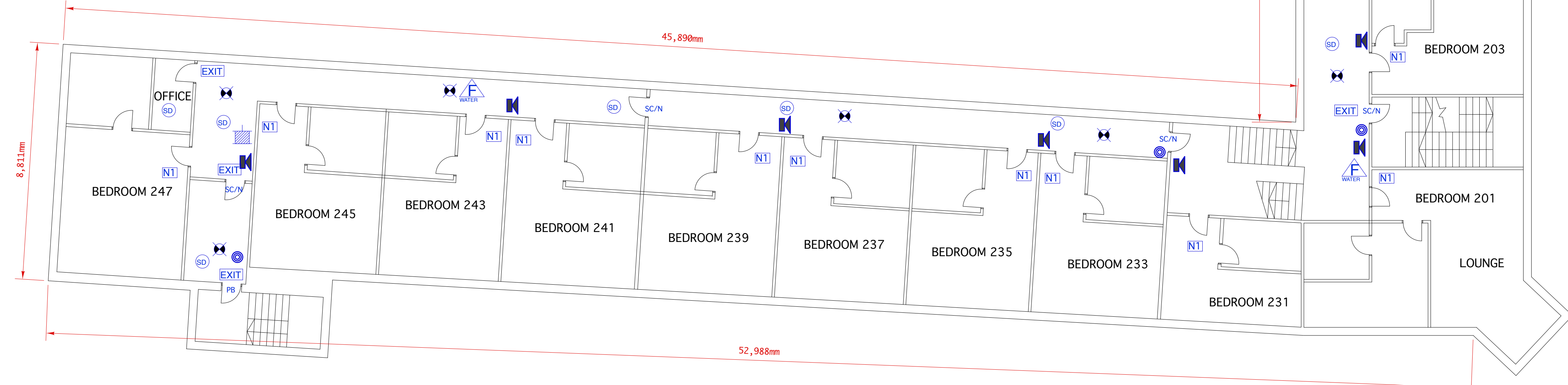

SECOND FLOOR PLAN

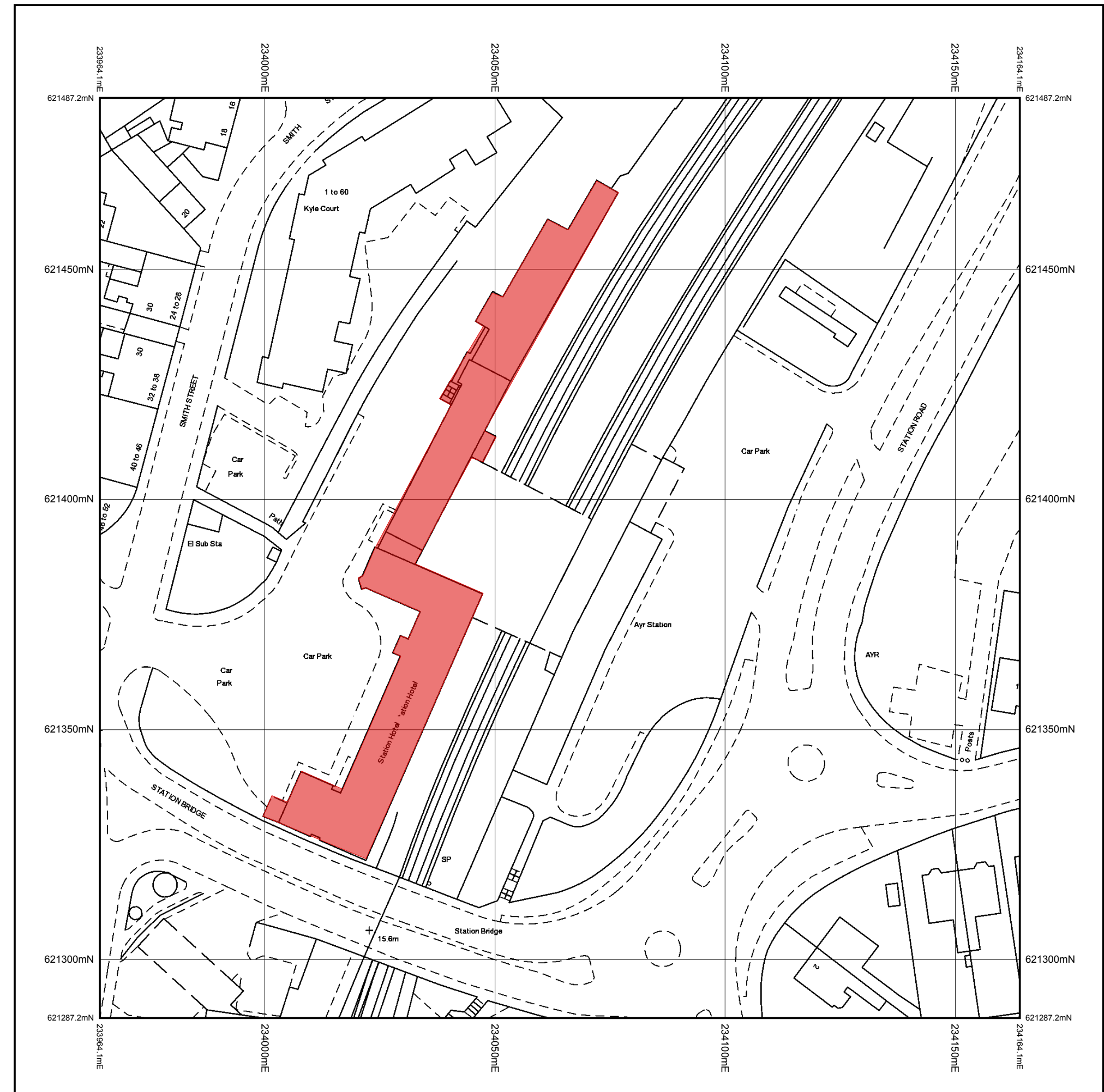
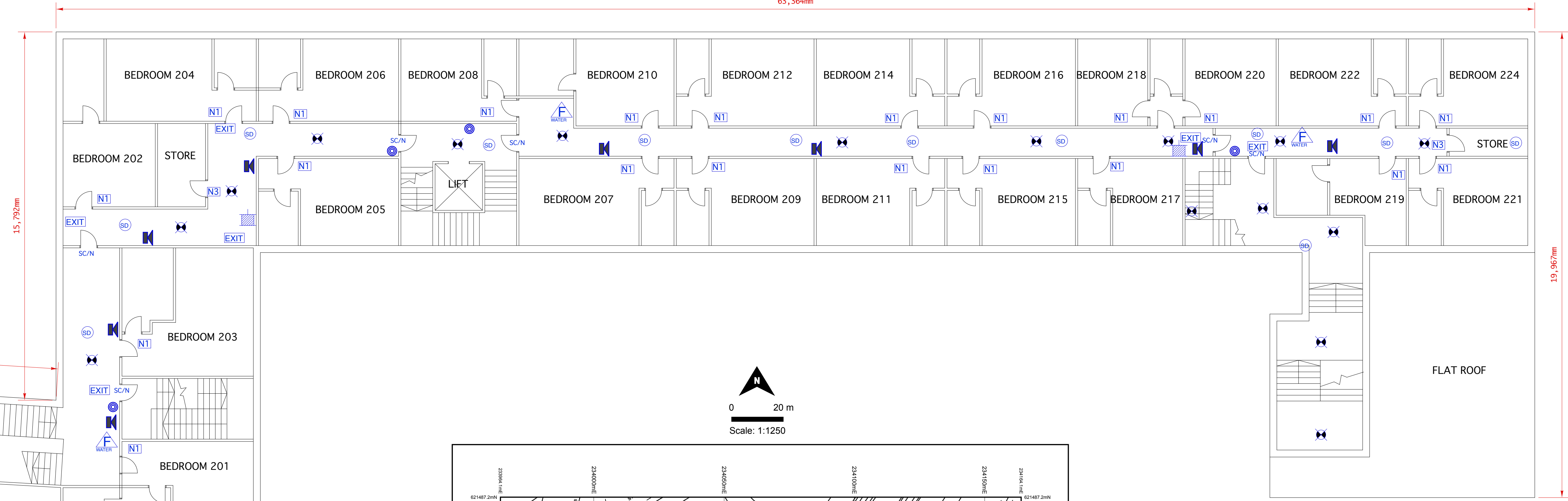

This plan is intended to comply with the requirements of the Licensing (Scotland) Act 2005 and in particular the Premises Licence (Scotland) Regulations 2007, SI2007/452. Any additional information provided on these plans outwith that which is required in respect of the legislation and regulation referred to is for information only and should not be taken to form part of the layout plan for any other purposes. Children and Young Persons have access to all public parts of the premises on the basis as set out in answers to question 6 of the Operating plan pertaining to these premises. All activities detailed at question 5 of the Operating plan pertaining to these premises will take place in the public areas of the premises

REVISION	DATE	NOTES
CLIENT	PRIVATE	
PROJECT	STATION HOTEL, BURNS SQUARE, AYR	
DRAWING TITLE	SECOND, THIRD & FOURTH FLOOR PLANS	
ISSUE STAGE	LICENSING	
DATE	DRAWN BY	SCALE
NOV 2012	LMA	1:100 @ A0
DRAWING NUMBER:	150-E-102	REVISION:



